

Asbestos Inspection Report

507 N. McQueen Street
Florence, South Carolina

Prepared for: City of Florence

324 W. Evans Street

Florence, SC 29501

Annie Brown ahbrown@cityofflorence.com

Prepared by: Enga Hair, AHERA Building Inspector License #BI-01591 *Enga Hair*

Date of Inspection: March 12, 2026

Date of Report: March 16, 2026

Project Number: 26-813

ECH CONSULTANTS

1823 Trade Street
Florence, SC
803.807.6488

March 16, 2026

Dr. Annie Brown, Ph.D
City of Florence
324 W. Evans Street
Florence, SC 29501

RE: 507 N. McQueen Street
Florence, SC

Dear Dr. Brown,

We are pleased submit the enclosed limited Asbestos Inspection Report for the above captioned project. The inspection was conducted on March 12, 2026, in conformance with the South Carolina Department Environmental Services (SCDES) Standards of Performance for Asbestos Projects, Regulation 61-86.1 and the Environmental Protection Agency (EPA) minimum sampling requirements.

If you have any questions or need any additional information please do not hesitate to call me at 803.807.6488 or email me at enga@echconsultants.com.

Respectfully,

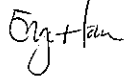

Enga Hair, CIH, PE

TABLE OF CONTENTS

EXECUTIVE SUMMARY	3
BACKGROUND	4
ASBESTOS FINDINGS	5
ASBESTOS CONCLUSIONS	6
PHOTOGRAPHS	7
ASBESTOS BULK SAMPLE ANALYSIS	
SCDES INSPECTOR LICENSE	

EXECUTIVE SUMMARY

The purpose of this investigation was to conduct a visual inspection, sample and analyze suspect asbestos containing materials (ACM) which may be disturbed during the future **demolition**, to determine if any occupational exposures and/or environmental releases of airborne asbestos may occur.

The suspect materials were those identified in the United States Environmental Protection Agency (EPA) manual, Guidance for Controlling Asbestos. The identification of ACM meet compliance standards established the EPA under regulation 40 CFR, Part 61, National Emission Standards for Hazardous Air Pollutants, Asbestos NESHAP Revision, Final Rule. Additional suspect ACMs may be present in locations that are inaccessible. If discovered, these suspect materials should be sampled and tested. A material that is of similar color, texture, age and size throughout the building to a material that has been identified as asbestos containing should be assumed to contain asbestos.

The survey was conducted by licensed inspector Enga Hair - #01591 on March 12, 2026. Bulk samples were recorded on a Chain of Custody and submitted to a Polarized Light Microscopy (PLM) laboratory. Eurofins|CEI Labs, Inc., located in Fort Mill, South Carolina, is accredited by the National Voluntary Laboratory Accreditation Program (NVLAP) for satisfactory compliance with criteria established in Title 15, part 7, Code of Regulations, by the National Institute of Standards and Technology (NIST). The laboratory analysis reports the specific type of asbestos identified (there are six (6) types of asbestos minerals) and the percentage of asbestos present.

The EPA defines materials as asbestos containing IF an asbestos content of greater than 1% is detected in a representative sample. The sampling strategy utilized throughout the survey complies with the instructions specified in the EPA Regulation 40 CFR, Part 763.

ECH Consultants appreciates the opportunity to provide this limited asbestos inspection report for use by City of Florence and their assigns.

BACKGROUND

The structure located at 507 N. McQueen Street, Florence, South Carolina, is scheduled for a future demolition. The facility has the following characteristics:

Single story wooden structure significant roof damage
Approximately 1,000 Square Feet
Approximately 3000 Square Feet of Shingles on roof and exterior sides of structure
Approximately 1,800 Square Feet of Drywall with no apparent joint compound
Wood floors throughout
Wooden windows with Approximately 120 LF of window glaze

ASBESTOS FINDINGS

The following Table details the eleven (11) Bulk Samples taken

Sample #	Description	Classification	Condition	Potential for Disturbance
1	Drywall	None Detected	Damaged	Low
2	Drywall	None Detected	Damaged	Low
3	Drywall	None Detected	Damaged	Low
4	Drywall	None Detected	Damaged	Low
5	Drywall	None Detected	Damaged	Low
6	Glazing	None Detected	Good	Low
7	Glazing	None Detected	Good	Low
8	Glazing	None Detected	Good	Low
9	Shingle	None Detected	Good	Low
10	Shingle	None Detected	Good	Low
11	Shingle	None Detected	Good	Low

Please refer to the enclosed Asbestos Analysis for additional information

ASBESTOS CONCLUSIONS

The following represents areas that are POSITIVE for Asbestos:

Non-Friable: N/A

Friable: N/A

*No Asbestos Containing Materials identified in this inspection

PHOTOGRAPHS



PHOTOGRAPH 1



PHOTOGRAPH 2

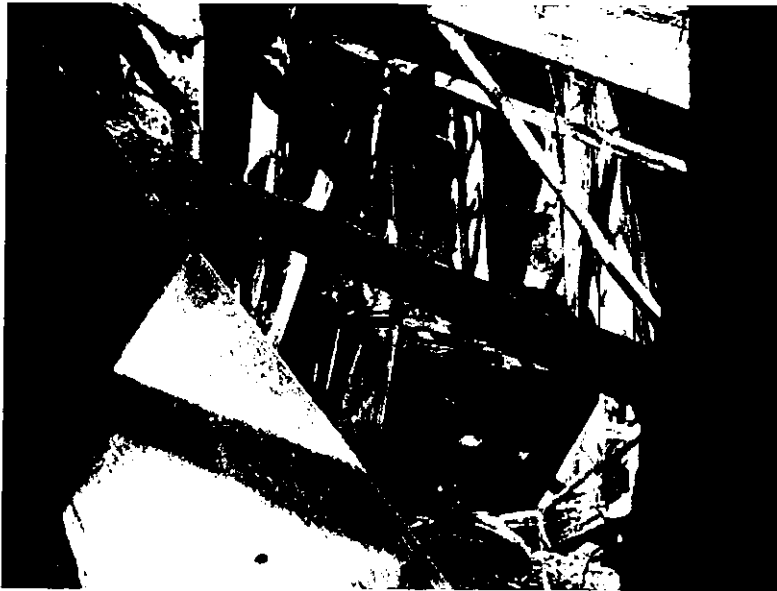

PHOTOGRAPH 3

ASBESTOS BULK SAMPLE ANALYSIS



Build Environment Testing

March 13, 2026

Enga Hair
ECH Consultants
1823 Trade Street
Florence, SC 29501

CLIENT PROJECT: Florence, 507 N McQueen
LAB CODE: 732672-1

Dear Enga,

Enclosed are asbestos analysis results for PLM Bulk samples received at our laboratory on 03/12/26. The samples were analyzed for asbestos using polarizing light microscopy (PLM) per the EPA 600/R-93/116: Method for the Determination of Asbestos in Bulk Building Materials and EPA 40 CFR Appendix E to Subpart E of Part 763: Interim Method of the Determination of Asbestos in Bulk Insulation Samples.

Sample results containing >1% asbestos are considered asbestos-containing materials (ACMs) per EPA regulatory requirements. The detection limit for the EPA 600 Method is <1% by calibrated visual estimate.

Thank you for your business and we look forward to continuing good relations.

Kind Regards,

A handwritten signature in black ink that reads 'Kamila Reichert'.

Kamila Reichert,
Laboratory Director

NVLAP 600323-0



Built Environment Testing

ASBESTOS ANALYTICAL REPORT
By: Polarized Light Microscopy

Prepared for

ECH Consultants

CLIENT PROJECT:	Florence, 507 N McQueen
LAB CODE:	732672-1
TEST METHOD:	EPA 600 / R93 / 116 and EPA 40 CFR Appendix E to Subpart E of Part 763
REPORT DATE:	03/13/26
TOTAL SAMPLES ANALYZED:	9
# SAMPLES >1% ASBESTOS:	0
TOTAL LAYERS ANALYZED:	9



Built Environment Testing

Asbestos Report Summary By: Polarized Light Microscopy

Project: Florence, 507 N McQueen

Lab Code: 732672-1

Method: EPA 600 / R93 / 116 and EPA 40 CFR Appendix E to Subpart E of Part 763

Client ID	Lab ID	Layer	Sample Description	Asbestos %
1	4220456		White drywall	None Detected
2	4220457		White drywall	None Detected
3	4220458		White drywall	None Detected
4	4220459		White drywall	None Detected
5	4220460		White drywall	None Detected
6	4220461		White glazing	None Detected
7	4220462		White glazing	None Detected
8	4220463		Sample Submitted for TEM Analysis	
9	4220464		Gray/black shingle	None Detected
10	4220465		Gray/black shingle	None Detected
11	4220466		Sample Submitted for TEM Analysis	



Built Environment Testing

ASBESTOS BULK ANALYSIS

By: Polarized Light Microscopy

Client: ECH Consultants
1823 Trade Street
Florence, SC 29501

Lab Code: 732672-1
Date Received: 03/12/26
Date Analyzed: 03/13/26
Date Reported: 03/13/26

Project: Florence, 507 N McQueen

Method: ASBESTOS BULK PLM, EPA 600 METHOD

Client ID Lab ID	Lab Description	Lab Attributes	NON-ASBESTOS COMPONENTS			ASBESTOS %
			Fibrous	Non-Fibrous		
1 4220456	Drywall	Homogeneous White Non-Fibrous Bound	5%	Cellulose	95%	Gypsum None Detected
2 4220457	Drywall	Homogeneous White Non-Fibrous Bound	5%	Cellulose	95%	Gypsum None Detected
3 4220458	Drywall	Homogeneous White Non-Fibrous Bound	5%	Cellulose	95%	Gypsum None Detected
4 4220459	Drywall	Homogeneous White Non-Fibrous Bound	5%	Cellulose	95%	Gypsum None Detected
5 4220460	Drywall	Homogeneous White Non-Fibrous Bound	5%	Cellulose	95%	Gypsum None Detected
6 4220461	Glazing	Homogeneous White Non-Fibrous Bound			100%	Binder None Detected
7 4220462	Glazing	Homogeneous White Non-Fibrous Bound			100%	Binder None Detected
8 4220463		Sample Submitted for TEM Analysis				



Built Environment Testing

ASBESTOS BULK ANALYSIS

By: Polarized Light Microscopy

Client: ECH Consultants
1823 Trade Street
Florence, SC 29501

Lab Code: 732672-1
Date Received: 03/12/26
Date Analyzed: 03/13/26
Date Reported: 03/13/26

Project: Florence, 507 N McQueen

Method: ASBESTOS BULK PLM, EPA 600 METHOD

Client ID Lab ID	Lab Description	Lab Attributes	NON-ASBESTOS COMPONENTS				ASBESTOS %
			Fibrous	Non-Fibrous			
9 4220464	Shingle	Heterogeneous Gray/black Fibrous Bound	50%	Glass	40%	Tar Gravel	None Detected
10 4220465	Shingle	Heterogeneous Gray/black Fibrous Bound	50%	Glass	40%	Tar Gravel	None Detected
11 4220466		Sample Submitted for TEM Analysis					



Built Environment Testing

LEGEND:

Non-Anth = Non-Asbestiform Anthophyllite
Non-Trem = Non-Asbestiform Tremolite
Calc Carb = Calcium Carbonate

METHOD: EPA 600 / R93 / 116 and EPA 40 CFR Appendix E to Subpart E of Part 763

REPORTING LIMIT: 1% by calibrated visual estimation

REGULATORY LIMIT: 1%

Due to the limitations of the EPA 600 / R93 / 116 method, nonfriable organically bound materials (NOBs) such as vinyl floor tiles can be difficult to analyze via polarized light microscopy (PLM). EPA recommends that all NOBs analyzed by PLM, and found not to contain asbestos, be further analyzed by Transmission Electron Microscopy (TEM). Please note that PLM analysis of dust and soil samples for asbestos is not covered under NVLAP accreditation. Estimated measurement of uncertainty is available on request.

Eurofins Built Environment Testing East, LLC makes no warranty representation regarding the accuracy of client submitted information in preparing and presenting analytical results. Interpretation of the analytical results is the sole responsibility of the client. This report relates only to the samples tested or analyzed and may not be reproduced, except in full, without written approval by Eurofins Built Environment Testing East, LLC. Samples were received in acceptable condition unless otherwise noted. This report may not be used by the client to claim product endorsement by NVLAP or any other agency of the U.S. Government.

Information provided by customer includes customer sample ID and sample description.

Madelyn Schmidt

Madelyn Schmidt
Analyst

DATA QA:

Olivia Gardner

Olivia Gardner
3/13/2026

APPROVED BY:

Kamila Reichert

Kamila Reichert,
Laboratory Director



CHAIN OF CUSTODY

2150 Pleasant Hill Road, Columbia, SC 29203
 Tel: 803 526 5146 Fax: 803 481 1442

ECEI Lab Code: 01251212
 ECEI Lab ID Range: _____

COMPANY INFORMATION	PROJECT INFORMATION
ECEI CLIENT #:	Job Contact: _____
Company: _____	Email To: _____
Address: _____	Project Name: <u>501 N. McDuffin</u>
City/State: _____	Project ID: <u>Fibrebus</u>
Phone/Fax: _____	MO # _____
Website: _____	Photo of sample origin: _____

IF TAT IS NOT MARKED STANDARD 3 DAY TAT APPLIES

ASBESTOS	METHOD	TURN AROUND TIME					
		4 HR	8 HR	1 DAY	2 DAY	3 DAY	8 DAY
PM BULK	EPA 821-R-03-011	<input type="checkbox"/>	<input type="checkbox"/>	<input checked="" type="checkbox"/>	<input type="checkbox"/>	<input type="checkbox"/>	<input type="checkbox"/>
PM POINT COUNT 100	EPA 821-R-03-011	<input type="checkbox"/>	<input type="checkbox"/>	<input type="checkbox"/>	<input type="checkbox"/>	<input type="checkbox"/>	<input type="checkbox"/>
PM POINT COUNT 100	EPA 821-R-03-011	<input type="checkbox"/>	<input type="checkbox"/>	<input type="checkbox"/>	<input type="checkbox"/>	<input type="checkbox"/>	<input type="checkbox"/>
PM GRAY & POINT COUNT	EPA 821-R-03-011	<input type="checkbox"/>	<input type="checkbox"/>	<input type="checkbox"/>	<input type="checkbox"/>	<input type="checkbox"/>	<input type="checkbox"/>
PM BULK	PCRD 810	<input type="checkbox"/>	<input type="checkbox"/>	<input type="checkbox"/>	<input type="checkbox"/>	<input type="checkbox"/>	<input type="checkbox"/>
PM AIR	NIOSH 7600	<input type="checkbox"/>	<input type="checkbox"/>	<input type="checkbox"/>	<input type="checkbox"/>	<input type="checkbox"/>	<input type="checkbox"/>
TEM AIR	EPA 8160A	<input type="checkbox"/>	<input type="checkbox"/>	<input type="checkbox"/>	<input type="checkbox"/>	<input type="checkbox"/>	<input type="checkbox"/>
TEM AIR	NIOSH 7602	<input type="checkbox"/>	<input type="checkbox"/>	<input type="checkbox"/>	<input type="checkbox"/>	<input type="checkbox"/>	<input type="checkbox"/>
TEM AIR (NOMI)	SO 11012	<input type="checkbox"/>	<input type="checkbox"/>	<input type="checkbox"/>	<input type="checkbox"/>	<input type="checkbox"/>	<input type="checkbox"/>
TEM AIR	ASTM 4287-01	<input type="checkbox"/>	<input type="checkbox"/>	<input type="checkbox"/>	<input type="checkbox"/>	<input type="checkbox"/>	<input type="checkbox"/>
TEM BULK	OPACATED TRANSMISSION ELECTRON MICROSCOPY	<input type="checkbox"/>	<input type="checkbox"/>	<input type="checkbox"/>	<input type="checkbox"/>	<input type="checkbox"/>	<input type="checkbox"/>
TEM BULK	ASTM D 1585-01	<input type="checkbox"/>	<input type="checkbox"/>	<input type="checkbox"/>	<input type="checkbox"/>	<input type="checkbox"/>	<input type="checkbox"/>
TEM VERMICULITE	CINCINNATI METHOD	<input type="checkbox"/>	<input type="checkbox"/>	<input type="checkbox"/>	<input type="checkbox"/>	<input type="checkbox"/>	<input type="checkbox"/>
TEM QUALITATIVE	IN-HOUSE METHOD	<input type="checkbox"/>	<input type="checkbox"/>	<input type="checkbox"/>	<input type="checkbox"/>	<input type="checkbox"/>	<input type="checkbox"/>

OTHER: _____

Remarks should be taken from the same sample lot as final samples

REMARKS - SPECIAL INSTRUCTIONS

Sample is for asbestos only. No other materials.

Relinquished By: _____ Date/Time: _____ Received By: BC Date/Time: 3/13/06 9:48 AM

Accept Samples
 Reject Samples

By submitting samples, you are agreeing to ECEI's Terms and Conditions
 Samples will be disposed of 30 days after analysis



Built Environment Testing

March 16, 2026

Enga Hair
ECH Consultants
1823 Trade Street
Florence, SC 29501

CLIENT PROJECT: Florence, 507 N McQueen
LAB CODE: 732672-2

Dear Enga,

Enclosed are asbestos analysis results for TEM bulk samples received at our laboratory on 03/12/26. The samples were analyzed for asbestos using transmission electron microscopy (TEM) per Chatfield/EPA 600/R-93/116 Sec. 2.5.5.1 method.

Sample results containing > 1% asbestos are considered asbestos-containing materials (ACMs) per the EPA regulatory requirements. The detection limit for the TEM Chatfield/EPA 600/R-93/116 Sec. 2.5.5.1 method is <1% depending on the processed weight and constituents of the sample.

Thank you for your business and we look forward to continuing good relations.

Kind Regards,

A handwritten signature in black ink that reads "Kamila Reichert".

Kamila Reichert,
Laboratory Director

NVLAP 600323-0



Built Environment Testing

ASBESTOS ANALYTICAL REPORT
By: Transmission Electron Microscopy

Prepared for

ECH Consultants

CLIENT PROJECT:	Florence, 507 N McQueen
LAB CODE:	732672-2
TEST METHOD:	Bulk Chatfield EPA 600 / R93 / 116 Sec. 2.5.5.1
REPORT DATE:	03/16/26



Built Environment Testing

ASBESTOS BULK ANALYSIS

By: Transmission Electron Microscopy

Client: ECH Consultants
1823 Trade Street
Florence, SC 29501

Lab Code: 732672-2
Date Received: 03/12/26
Date Analyzed: 03/16/26
Date Reported: 03/16/26

Project: Florence, 507 N McQueen

Method: TEM BULK CHATFIELD / EPA 600 / R93 / 116 Sec. 2.5.5.1

Client ID Lab ID	Material Description	Sample Weight (g)	Organic Material (%)	Acid Soluble Material (%)	Acid Insoluble Material (%)	ASBESTOS %
8 4224844	White glazing	0.36	33.28	65.5	1.23	None Detected
11 4224845	Gray/black shingle	0.6	20.32	48.05	31.63	None Detected



Built Environment Testing

LEGEND: None

METHOD: Bulk Chatfield EPA 600 / R93 / 116 Sec. 2.5.5.1

LIMIT OF DETECTION: Varies with the weight and constituents of the sample (<1%)

REGULATORY LIMIT: 1%

Eurofins Built Environment Testing East, LLC makes no warranty representation regarding the accuracy of client submitted information in preparing and presenting analytical results. Interpretation of the analytical results is the sole responsibility of the client. This report relates only to the samples tested or analyzed and may not be reproduced, except in full, without written approval by Eurofins Built Environment Testing East, LLC.. Estimated measurement of uncertainty is available on request. Samples were received in acceptable condition unless otherwise noted.

Information provided by customer includes customer sample ID, location, volume and area as well as date and time of sampling. Eurofins Built Environment Testing East, LLC recommends between 0.500 and 0.200 grams of sample material. Any weight below 0.100 grams is considered below protocol guidelines.

Raegan Brown
Analyst

DATA QA:

Olivia Gardner
3/16/2026

APPROVED BY:

Kamila Reichert,
Laboratory Director



Built Environment Testing

RES Job #: 732672

SUBMITTED BY		INVOICE TO		CONTACT INFORMATION		SERIES	
Company: ECH Consultants		Company: ECH Consultants		Contact: Enga Hair		-1 PLM Priority	
Address: 1823 Trade Street		Address: 1823 Trade Street		Phone: (803) 807-6488			
Florence, SC 29501		Florence, SC 29501		Fax:			
Project Number and/or P.O. #: Florence		Project Zip Code:		Cell: (803) 807-6488			
Project Description/Location: 507 N McQueen				Final Data Deliverable Email Address: engachconsultants.com (+ 1 ADDNL CONTACTS)			

Client Sample ID Number	ASBESTOS				CHEMISTRY				MICROBIOLOGY				ICM				LAB NOTES
	TEM	PCM	NYS	DUST	METALS	ORGANICS	VIABLES	MEDICAL	MOLD	Sample Volume (L) / Area	Sample Temperature (C)	Length (or Aliquots) x Width (or Area) Aliquots	Matrix Code	# of Containers	Date Collected	Time Collected	
1	X												B				PROG(A)
2	X												B				PROG(A)
3	X												B				PROG(A)
4	X												B				PROG(A)
5	X												B				PROG(A)
6	X												B				PROG(B)
7	X												B				PROG(B)
8	X												B				PROG(D)
9	X												B				PROG(C)
10	X												B				PROG(C)
11	X												B				PROG(C)

PLM - PLM Short Report (EPA/600/R-93/118)

*PRIOR NOTICE REQUIRED FOR SAME DAY TAT

**TAT DEPENDENT ON SPEED OF MICROBIAL GROWTH

Turnaround times establish a laboratory priority, subject to laboratory volume and are not guaranteed. Additional fees apply for afterhours, weekends and holidays.

Special Instructions:
SC samples, SC 1-day TEM; Stop positives; Combine samples to make weight for TEM if needed

Relinquished By: *Candice Wilkins* Date/Time: 03/12/2026 9:48:48 Sample Condition: Acceptable

Received By: *Candice Wilkins* Date/Time: 03/12/2026 11:59:44 Carrier: Fed-Ex

9181-481-1413 730 SE Maynard Rd. Cary, NC 27511 Page 1 of 1 https://www.eurofins.com/builtenv



CHAIN OF CUSTODY

2750 Pleasant Ridge Lane, Oak Brook, IL 60171
 Tel: 630.526.5140 Fax: 630.487.1442

ECEI Lab Code: 01001701
 ECEI Lab ID Range: _____

COMPANY INFORMATION		PROJECT INFORMATION	
ECEI CLIENT #:		Job Contact: _____	
Company: _____	Address: _____	Email To: _____	
Billing Email: _____		Project Name: <u>50' N. McClellan</u>	
Phone: _____		Project #/ID: <u>Florence</u>	
		PO # _____	
		State of sample origin: _____	

IF TAT IS NOT MARKED STANDARD 3 DAY TAT APPLIES

ASBESTOS	METHOD	TURN AROUND TIME					
		4 HR	8 HR	1 DAY	2 DAY	3 DAY	5 DAY
PM BULK	EPA 8210-R (11E)	<input type="checkbox"/>	<input type="checkbox"/>	<input checked="" type="checkbox"/>	<input type="checkbox"/>	<input type="checkbox"/>	<input type="checkbox"/>
PM POINT COUNT (400)	EPA 8210-R (11E)	<input type="checkbox"/>	<input type="checkbox"/>	<input type="checkbox"/>	<input type="checkbox"/>	<input type="checkbox"/>	<input type="checkbox"/>
PM POINT COUNT (100)	EPA 8210-R (11E)	<input type="checkbox"/>	<input type="checkbox"/>	<input type="checkbox"/>	<input type="checkbox"/>	<input type="checkbox"/>	<input type="checkbox"/>
PM GRAY & POINT COUNT	EPA 8210-R (11E)	<input checked="" type="checkbox"/>	<input type="checkbox"/>	<input type="checkbox"/>	<input type="checkbox"/>	<input type="checkbox"/>	<input type="checkbox"/>
PM BULK	CMR 415	<input type="checkbox"/>	<input type="checkbox"/>	<input type="checkbox"/>	<input type="checkbox"/>	<input type="checkbox"/>	<input type="checkbox"/>
PM AIR	NIOSH 7400	<input type="checkbox"/>	<input type="checkbox"/>	<input type="checkbox"/>	<input type="checkbox"/>	<input type="checkbox"/>	<input type="checkbox"/>
TEM AIR	EPA 8160A	<input type="checkbox"/>	<input type="checkbox"/>	<input type="checkbox"/>	<input type="checkbox"/>	<input type="checkbox"/>	<input type="checkbox"/>
TEM AIR	NIOSH 7402	<input type="checkbox"/>	<input type="checkbox"/>	<input type="checkbox"/>	<input type="checkbox"/>	<input type="checkbox"/>	<input type="checkbox"/>
TEM AIR (INVEST)	SA 10272	<input type="checkbox"/>	<input type="checkbox"/>	<input type="checkbox"/>	<input type="checkbox"/>	<input type="checkbox"/>	<input type="checkbox"/>
TEM AIR	ASTM 4287-03	<input type="checkbox"/>	<input type="checkbox"/>	<input type="checkbox"/>	<input type="checkbox"/>	<input type="checkbox"/>	<input type="checkbox"/>
TEM BULK	GRAVIMETRIC ANALYSIS	<input type="checkbox"/>	<input type="checkbox"/>	<input type="checkbox"/>	<input type="checkbox"/>	<input type="checkbox"/>	<input type="checkbox"/>
TEM SOL	ASTM D 1595-03	<input type="checkbox"/>	<input type="checkbox"/>	<input type="checkbox"/>	<input type="checkbox"/>	<input type="checkbox"/>	<input type="checkbox"/>
TEM VERMICULITE	DIAGNOSTIC METHOD	<input type="checkbox"/>	<input type="checkbox"/>	<input type="checkbox"/>	<input type="checkbox"/>	<input type="checkbox"/>	<input type="checkbox"/>
TEM QUANTITATIVE	IN HOUSE METHOD	<input type="checkbox"/>	<input type="checkbox"/>	<input type="checkbox"/>	<input type="checkbox"/>	<input type="checkbox"/>	<input type="checkbox"/>
OTHER		<input type="checkbox"/>	<input type="checkbox"/>	<input type="checkbox"/>	<input type="checkbox"/>	<input type="checkbox"/>	<input type="checkbox"/>

REMARKS: SPECIAL INSTRUCTIONS
 Samples should be tested from the same sample lot or field samples

Relinquished By: _____ Date/Time: _____ Received By: BC Date/Time: 3/12/06 9:48 AM

Accept Samples
 Reject Samples

SCDES INSPECTOR LICENSE

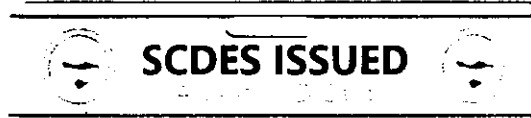

Enga Hair



		Expiration Date:
AIRSAMPLER	AS-00538	09/21/26
CONSULTBI	BI-01591	09/22/26
CONSULTPD	PD-00184	03/04/26
SUPERAHERA	SA-02878	09/21/26