

# Asbestos Inspection Report

609 Wilson Street  
Florence, South Carolina

Prepared for: City of Florence

324 W. Evans Street

Florence, SC 29501

Annie Brown ahbrown@cityofflorence.com

Prepared by: Enga Hair, AHERA Building Inspector License #BI-01591 

Date of Inspection: April 12, 2026

Date of Report: April 16, 2026

Project Number: 26-831

---

**ECH CONSULTANTS**

1823 Trade Street  
Florence, SC  
803.807.6488

April 16, 2026

Dr. Annie Brown, Ph.D  
City of Florence  
324 W. Evans Street  
Florence, SC 29501

RE: 609 Wilson Street  
Florence, SC

Dear Dr. Brown,

We are pleased to submit the enclosed limited Asbestos Inspection Report for the above captioned project. The inspection was conducted on April 12, 2026, in conformance with the South Carolina Department Environmental Services (SCDES) Standards of Performance for Asbestos Projects, Regulation 61-86.1 and the Environmental Protection Agency (EPA) minimum sampling requirements.

If you have any questions or need any additional information please do not hesitate to call me at 803.807.6488 or email me at [enga@echconsultants.com](mailto:enga@echconsultants.com).

Respectfully,

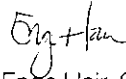

Enga Hair, CIH, PE

## TABLE OF CONTENTS

|                               |   |
|-------------------------------|---|
| EXECUTIVE SUMMARY             | 3 |
| BACKGROUND                    | 4 |
| ASBESTOS FINDINGS             | 5 |
| ASBESTOS CONCLUSIONS          | 6 |
| PHOTOGRAPHS                   | 7 |
| ASBESTOS BULK SAMPLE ANALYSIS |   |
| SCDES INSPECTOR LICENSE       |   |

## EXECUTIVE SUMMARY

The purpose of this investigation was to conduct a visual inspection, sample and analyze suspect asbestos containing materials (ACM) which may be disturbed during the future **demolition**, to determine if any occupational exposures and/or environmental releases of airborne asbestos may occur.

The suspect materials were those identified in the United States Environmental Protection Agency (EPA) manual, Guidance for Controlling Asbestos. The identification of ACM meet compliance standards established the EPA under regulation 40 CFR, Part 61, National Emission Standards for Hazardous Air Pollutants, Asbestos NESHAP Revision, Final Rule. Additional suspect ACMs may be present in locations that are inaccessible. If discovered, these suspect materials should be sampled and tested. A material that is of similar color, texture, age and size throughout the building to a material that has been identified as asbestos containing should be assumed to contain asbestos.

The survey was conducted by licensed inspector Enga Hair - #01591 on April 12, 2026. Bulk samples were recorded on a Chain of Custody and submitted to a Polarized Light Microscopy (PLM) laboratory. Eurofins|CEI Labs, Inc., located in Fort Mill, South Carolina, is accredited by the National Voluntary Laboratory Accreditation Program (NVLAP) for satisfactory compliance with criteria established in Title 15, part 7, Code of Regulations, by the National Institute of Standards and Technology (NIST). The laboratory analysis reports the specific type of asbestos identified (there are six (6) types of asbestos minerals) and the percentage of asbestos present.

The EPA defines materials as asbestos containing IF an asbestos content of greater than 1% is detected in a representative sample. The sampling strategy utilized throughout the survey complies with the instructions specified in the EPA Regulation 40 CFR, Part 763.

ECH Consultants appreciates the opportunity to provide this limited asbestos inspection report for use by City of Florence and their assigns.

## BACKGROUND

The structure located at 609 Wilson Street, Florence, South Carolina, is scheduled for a future demolition. The facility has the following characteristics:

Single story brick and wooden structure substantially burned  
Approximately 1,700 Square Feet  
Approximately 1,700 Square Feet of Shingles  
Approximately 2,800 Square Feet of Drywall with Joint Compound throughout  
Wooden floors throughout  
Wooden windows with Approximately 120 LF of window glaze

## ASBESTOS FINDINGS

The following Table details the sixteen (16) Bulk Samples taken

| Sample # | Description    | Classification | Condition | Potential for Disturbance |
|----------|----------------|----------------|-----------|---------------------------|
| 1        | Drywall        | None Detected  | Damaged   | Low                       |
| 2        | Drywall        | None Detected  | Damaged   | Low                       |
| 3        | Drywall        | None Detected  | Damaged   | Low                       |
| 4        | Drywall        | None Detected  | Damaged   | Low                       |
| 5        | Drywall        | None Detected  | Damaged   | Low                       |
| 6        | Joint Compound | POSITIVE       | Damaged   | Low                       |
| 7        | Joint Compound | POSITIVE       | Damaged   | Low                       |
| 8        | Joint Compound | POSITIVE       | Damaged   | Low                       |
| 9        | Joint Compound | POSITIVE       | Damaged   | Low                       |
| 10       | Joint Compound | POSITIVE       | Damaged   | Low                       |
| 11       | Glazing        | POSITIVE       | Damaged   | Low                       |
| 12       | Glazing        | POSITIVE       | Damaged   | Low                       |
| 13       | Glazing        | POSITIVE       | Damaged   | Low                       |
| 14       | Shingle        | POSITIVE       | Damaged   | Low                       |
| 15       | Shingle        | POSITIVE       | Damaged   | Low                       |
| 16       | Shingle        | POSITIVE       | Damaged   | Low                       |

Please refer to the enclosed Asbestos Analysis for additional information

## ASBESTOS CONCLUSIONS

The following represents areas that are POSITIVE for Asbestos:

Non-Friable: N/A

Friable: Approximately 2,800 Square Feet of Drywall with Joint Compound

Approximately 120 LF of window glaze

\*Asbestos Containing Materials identified in this inspection to be removed as part of demo with RACM

PHOTOGRAPHS



PHOTOGRAPH 1



PHOTOGRAPH 2

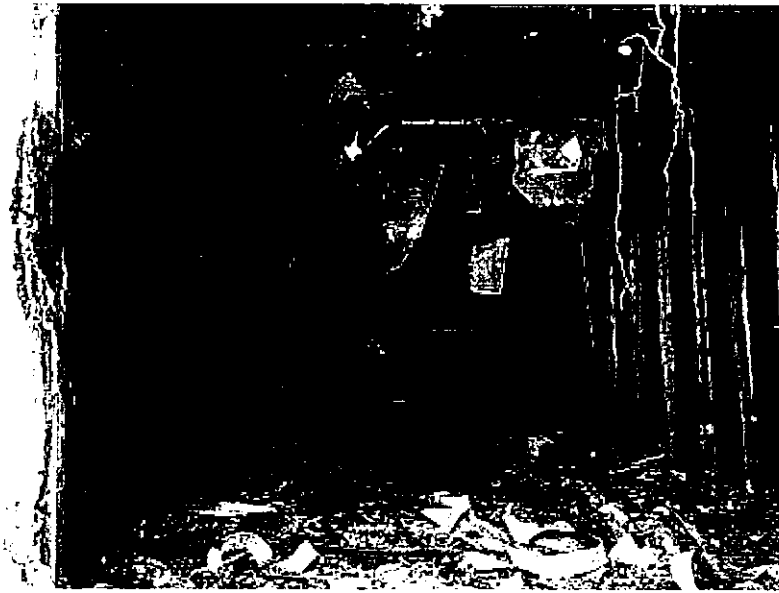

PHOTOGRAPH 3



PHOTOGRAPH 4

# ASBESTOS BULK SAMPLE ANALYSIS



• Built Environment Testing

---

April 15, 2026

Enga Hair  
ECH Consultants  
1823 Trade Street  
Florence, SC 29501

**CLIENT PROJECT:** Florence , 609 Wilson St  
**LAB CODE:** 741668-1

Dear Enga,

Enclosed are asbestos analysis results for PLM Bulk samples received at our laboratory on 04/14/26. The samples were analyzed for asbestos using polarizing light microscopy (PLM) per the EPA 600/R-93/116: Method for the Determination of Asbestos in Bulk Building Materials and EPA 40 CFR Appendix E to Subpart E of Part 763: Interim Method of the Determination of Asbestos in Bulk Insulation Samples.

Sample results containing >1% asbestos are considered asbestos-containing materials (ACMs) per EPA regulatory requirements. The detection limit for the EPA 600 Method is <1% by calibrated visual estimate.

Thank you for your business and we look forward to continuing good relations.

Kind Regards,

Kamila Reichert,  
Laboratory Director

NVLAP 600323-0



Build Environment Testing

---

**ASBESTOS ANALYTICAL REPORT**  
**By: Polarized Light Microscopy**

Prepared for

**ECH Consultants**

---

|                         |  |
|-------------------------|--|
| CLIENT PROJECT:         | Florence , 609 Wilson St   |
| LAB CODE:               | 741668-1   |
| TEST METHOD:            | EPA 600 / R93 / 116 and EPA 40 CFR Appendix E to Subpart E of Part 763 |
| REPORT DATE:            | 04/15/26   |
| TOTAL SAMPLES ANALYZED: | 9  |
| # SAMPLES >1% ASBESTOS: | 2  |
| TOTAL LAYERS ANALYZED:  | 9  |



Built Environment Testing

## Asbestos Report Summary By: Polarized Light Microscopy

**Project:** Florence , 609 Wilson St

**Lab Code:** 741668-1

**Method:** EPA 600 / R93 / 116 and EPA 40 CFR Appendix E to Subpart E of Part 763

| Client ID | Lab ID  | Layer | Sample Description                     | Asbestos %    |
|-----------|---------|-------|--|---------------|
| 1         | 4328828 |       | Gray drywall                           | None Detected |
| 2         | 4328829 |       | Gray drywall                           | None Detected |
| 3         | 4328830 |       | Gray drywall                           | None Detected |
| 4         | 4328831 |       | Gray drywall                           | None Detected |
| 5         | 4328832 |       | Gray drywall                           | None Detected |
| 6         | 4328833 |       | Tan joint compound                     | Chrysotile 2% |
| 7         | 4328834 |       | Sample Not Analyzed per Client Request |               |
| 8         | 4328835 |       | Sample Not Analyzed per Client Request |               |
| 9         | 4328836 |       | Sample Not Analyzed per Client Request |               |
| 10        | 4328837 |       | Sample Not Analyzed per Client Request |               |
| 11        | 4328838 |       | Gray glazing                           | Chrysotile 2% |
| 12        | 4328839 |       | Sample Not Analyzed per Client Request |               |
| 13        | 4328840 |       | Sample Not Analyzed per Client Request |               |
| 14        | 4328841 |       | Black shingle                          | None Detected |
| 15        | 4328842 |       | Black shingle                          | None Detected |
| 16        | 4328843 |       | Sample Submitted for TEM Analysis      |               |



Built Environment Testing

# ASBESTOS BULK ANALYSIS

By: Polarized Light Microscopy

**Client:** ECH Consultants  
1823 Trade Street  
Florence, SC 29501

**Lab Code:** 741668-1  
**Date Received:** 04/14/26  
**Date Analyzed:** 04/15/26  
**Date Reported:** 04/15/26

**Project:** Florence , 609 Wilson St

**Method:** ASBESTOS BULK PLM, EPA 600 METHOD

| Client ID<br>Lab ID | Lab<br>Description | Lab<br>Attributes                             | NON-ASBESTOS COMPONENTS |                  |                     | ASBESTOS<br>%        |
|---------------------|--------------------|---|-------------------------|------------------|---------------------|----------------------|
|                     |                    |   | Fibrous                 | Non-Fibrous      |                     |                      |
| 1<br>4328828        | Drywall            | Heterogeneous<br>Gray<br>Non-Fibrous<br>Bound | 5%                      | Cellulose<br>95% | Gypsum              | None Detected        |
| 2<br>4328829        | Drywall            | Heterogeneous<br>Gray<br>Non-Fibrous<br>Bound | 5%                      | Cellulose<br>95% | Gypsum              | None Detected        |
| 3<br>4328830        | Drywall            | Heterogeneous<br>Gray<br>Non-Fibrous<br>Bound | 5%                      | Cellulose<br>95% | Gypsum              | None Detected        |
| 4<br>4328831        | Drywall            | Heterogeneous<br>Gray<br>Non-Fibrous<br>Bound | 5%                      | Cellulose<br>95% | Gypsum              | None Detected        |
| 5<br>4328832        | Drywall            | Heterogeneous<br>Gray<br>Non-Fibrous<br>Bound | 5%                      | Cellulose<br>95% | Gypsum              | None Detected        |
| 6<br>4328833        | Joint Compound     | Homogeneous<br>Tan<br>Non-Fibrous<br>Bound    |                         | 65%<br>33%       | Binder<br>Calc Carb | <b>Chrysotile 2%</b> |
| 7<br>4328834        |                    | Sample Not Analyzed per Client Request        |                         |                  |                     |                      |
| 8<br>4328835        |                    | Sample Not Analyzed per Client Request        |                         |                  |                     |                      |
| 9<br>4328836        |                    | Sample Not Analyzed per Client Request        |                         |                  |                     |                      |



Built Environment Testing

# ASBESTOS BULK ANALYSIS

By: Polarized Light Microscopy

**Client:** ECH Consultants  
1823 Trade Street  
Florence, SC 29501

**Lab Code:** 741668-1  
**Date Received:** 04/14/26  
**Date Analyzed:** 04/15/26  
**Date Reported:** 04/15/26

**Project:** Florence , 609 Wilson St

**Method:** ASBESTOS BULK PLM, EPA 600 METHOD

| Client ID<br>Lab ID | Lab<br>Description | Lab<br>Attributes                             | NON-ASBESTOS COMPONENTS |                              | ASBESTOS<br>%                  |
|---------------------|--------------------|---|-------------------------|------------------------------|--------------------------------|
|                     |                    |   | Fibrous                 | Non-Fibrous                  |                                |
| 10<br>4328837       |                    | Sample Not Analyzed per Client Request        |                         |                              |                                |
| 11<br>4328838       | Glazing            | Heterogeneous<br>Gray<br>Non-Fibrous<br>Bound | 80%<br>13%<br>5%        | Binder<br>Calc Carb<br>Paint | <b>Chrysotile 2%</b>           |
| 12<br>4328839       |                    | Sample Not Analyzed per Client Request        |                         |                              |                                |
| 13<br>4328840       |                    | Sample Not Analyzed per Client Request        |                         |                              |                                |
| 14<br>4328841       | Shingle            | Heterogeneous<br>Black<br>Fibrous<br>Bound    | 50%                     | Glass<br>40%<br>10%          | Tar<br>None Detected<br>Gravel |
| 15<br>4328842       | Shingle            | Heterogeneous<br>Black<br>Fibrous<br>Bound    | 50%                     | Glass<br>40%<br>10%          | Tar<br>None Detected<br>Gravel |
| 16<br>4328843       |                    | Sample Submitted for TEM Analysis             |                         |                              |                                |



---

**LEGEND:**

Non-Anth = Non-Asbestiform Anthophyllite

Non-Trem = Non-Asbestiform Tremolite

Calc Carb = Calcium Carbonate

---

**METHOD:** EPA 600 / R93 / 116 and EPA 40 CFR Appendix E to Subpart E of Part 763

---

**REPORTING LIMIT:** 1% by calibrated visual estimation

---

**REGULATORY LIMIT:** 1%

---

Due to the limitations of the EPA 600 / R93 / 116 method, nonfriable organically bound materials (NOBs) such as vinyl floor tiles can be difficult to analyze via polarized light microscopy (PLM). EPA recommends that all NOBs analyzed by PLM, and found not to contain asbestos, be further analyzed by Transmission Electron Microscopy (TEM). Please note that PLM analysis of dust and soil samples for asbestos is not covered under NVLAP accreditation. Estimated measurement of uncertainty is available on request.

Eurofins Built Environment Testing East, LLC makes no warranty representation regarding the accuracy of client submitted information in preparing and presenting analytical results. Interpretation of the analytical results is the sole responsibility of the client. This report relates only to the samples tested or analyzed and may not be reproduced, except in full, without written approval by Eurofins Built Environment Testing East, LLC. Samples were received in acceptable condition unless otherwise noted. This report may not be used by the client to claim product endorsement by NVLAP or any other agency of the U.S. Government.

Information provided by customer includes customer sample ID and sample description.

Raegan Brown  
Analyst

**DATA QA:**

Madelyn Schmidt  
4/15/2026

**APPROVED BY:**

Kamila Reichert,  
Laboratory Director







# CHAIN OF CUSTODY 7/1/01 to 6/8-1

2750 Pleasant Rd. Suite 100A, Union NJ 07087  
 Tel: 908-690-5146 Fax: 908-690-1442

ECER Lab Code

ECER Lab ID Range

## COMPANY INFORMATION

### ECER CLIENT #:

Company:   
 Address:   
 Billing Email:   
 Tel:

## PROJECT INFORMATION

Job Contact:   
 Email / Tel:   
 Project Name:   
 Project Loc:   
 PO #:   
 State of Sample Origin:

TCC (tested) only for Lab 50000

**IF TAT IS NOT MARKED STANDARD 3 DAY TAT APPLIES.**

| ASBESTOS                | METHOD                            | TURN AROUND TIME         |                          |                                     |                          |                          |                          |
|-------------------------|-----------------------------------|--------------------------|--------------------------|-------------------------------------|--------------------------|--------------------------|--------------------------|
|                         |                                   | 4 HR                     | 8 HR                     | 1 DAY                               | 2 DAY                    | 3 DAY                    | 5 DAY                    |
| PLM BLUE                | EPA 8000-H-01-115                 | <input type="checkbox"/> | <input type="checkbox"/> | <input checked="" type="checkbox"/> | <input type="checkbox"/> | <input type="checkbox"/> | <input type="checkbox"/> |
| PLM POINT COUNT (A1)    | EPA 8000-H-02-115                 | <input type="checkbox"/> | <input type="checkbox"/> | <input type="checkbox"/>            | <input type="checkbox"/> | <input type="checkbox"/> | <input type="checkbox"/> |
| PLM POINT COUNT (A2)    | EPA 8000-H-03-115                 | <input type="checkbox"/> | <input type="checkbox"/> | <input type="checkbox"/>            | <input type="checkbox"/> | <input type="checkbox"/> | <input type="checkbox"/> |
| PLM GRAY w/ POINT COUNT | EPA 8000-R-00-115                 | <input type="checkbox"/> | <input type="checkbox"/> | <input type="checkbox"/>            | <input type="checkbox"/> | <input type="checkbox"/> | <input type="checkbox"/> |
| PLM BLUE                | CAFS 405                          | <input type="checkbox"/> | <input type="checkbox"/> | <input type="checkbox"/>            | <input type="checkbox"/> | <input type="checkbox"/> | <input type="checkbox"/> |
| PCM AIR                 | HJOSH 1400                        | <input type="checkbox"/> | <input type="checkbox"/> | <input type="checkbox"/>            | <input type="checkbox"/> | <input type="checkbox"/> | <input type="checkbox"/> |
| TEM AIR                 | EPA 8160A                         | <input type="checkbox"/> | <input type="checkbox"/> | <input type="checkbox"/>            | <input type="checkbox"/> | <input type="checkbox"/> | <input type="checkbox"/> |
| TEM AIR                 | HJOSH 1400                        | <input type="checkbox"/> | <input type="checkbox"/> | <input type="checkbox"/>            | <input type="checkbox"/> | <input type="checkbox"/> | <input type="checkbox"/> |
| TEM AIR - PCM           | ISO 10310                         | <input type="checkbox"/> | <input type="checkbox"/> | <input type="checkbox"/>            | <input type="checkbox"/> | <input type="checkbox"/> | <input type="checkbox"/> |
| TEM AIR                 | ASTM 6581-15                      | <input type="checkbox"/> | <input type="checkbox"/> | <input type="checkbox"/>            | <input type="checkbox"/> | <input type="checkbox"/> | <input type="checkbox"/> |
| TEM BLUE                | OSHA 1010-115 (EPA 8000-H-03-115) | <input type="checkbox"/> | <input type="checkbox"/> | <input type="checkbox"/>            | <input type="checkbox"/> | <input type="checkbox"/> | <input type="checkbox"/> |
| TEM SOIL                | ASTM D1321-16                     | <input type="checkbox"/> | <input type="checkbox"/> | <input type="checkbox"/>            | <input type="checkbox"/> | <input type="checkbox"/> | <input type="checkbox"/> |
| TEM VERMICULITE         | CONSERVATIVE METHOD               | <input type="checkbox"/> | <input type="checkbox"/> | <input type="checkbox"/>            | <input type="checkbox"/> | <input type="checkbox"/> | <input type="checkbox"/> |
| TEM QUALITATIVE         | 5-HOUSE METHOD                    | <input type="checkbox"/> | <input type="checkbox"/> | <input type="checkbox"/>            | <input type="checkbox"/> | <input type="checkbox"/> | <input type="checkbox"/> |
| OTHER                   |                                   | <input type="checkbox"/> | <input type="checkbox"/> | <input type="checkbox"/>            | <input type="checkbox"/> | <input type="checkbox"/> | <input type="checkbox"/> |

### REMARKS / SPECIAL INSTRUCTIONS

Submittal should be taken from the exact location of the field sample

Submittal should be taken from the exact location of the field sample

Accept Samples  
 Reject Samples

| Requested By: | Date/Time  | Received By: | Date/Time             |
|---------------|------------|--------------|-----------------------|
| [Signature]   | 11/11/2016 | [Signature]  | 11/14/2016<br>9:29 AM |

By submitting samples, you are agreeing to ECER's Terms and Conditions  
 Samples will be disposed of 30 days after analysis

Page 1 of 1





Built Environment Testing

---

April 16, 2026

Enga Hair  
ECH Consultants  
1823 Trade Street  
Florence, SC 29501

**CLIENT PROJECT:** Florence , 609 Wilson St  
**LAB CODE:** 741668-2

Dear Enga,

Enclosed are asbestos analysis results for TEM bulk samples received at our laboratory on 04/14/26. The samples were analyzed for asbestos using transmission electron microscopy (TEM) per Chatfield/EPA 600/R-93/116 Sec. 2.5.5.1 method.

Sample results containing >1% asbestos are considered asbestos-containing materials (ACMs) per the EPA regulatory requirements. The detection limit for the TEM Chatfield/EPA 600/R-93/116 Sec. 2.5.5.1 method is <1% depending on the processed weight and constituents of the sample.

Thank you for your business and we look forward to continuing good relations.

Kind Regards,

A handwritten signature in black ink that reads "Kamila Reichert".

Kamila Reichert,  
Laboratory Director

NVLAP 600323-0



Bulk Environment Testing

---

**ASBESTOS ANALYTICAL REPORT**  
**By: Transmission Electron Microscopy**

Prepared for

**ECH Consultants**

---

|                 |   |
|-----------------|---|
| CLIENT PROJECT: | Florence , 609 Wilson St                        |
| LAB CODE:       | 741668-2  |
| TEST METHOD:    | Bulk Chatfield EPA 600 / R93 / 116 Sec. 2.5.5.1 |
| REPORT DATE:    | 04/16/26  |



Built Environment Testing

# ASBESTOS BULK ANALYSIS

By: Transmission Electron Microscopy

**Client:** ECH Consultants  
1823 Trade Street  
Florence, SC 29501

**Lab Code:** 741668-2  
**Date Received:** 04/14/26  
**Date Analyzed:** 04/16/26  
**Date Reported:** 04/16/26

**Project:** Florence , 609 Wilson St

**Method:** TEM BULK CHATFIELD / EPA 600 / R93 / 116 Sec. 2.5.5.1

| Client ID     | Material      | Sample     | Organic      | Acid Soluble | Acid Insoluble | ASBESTOS      |
|---------------|---------------|------------|--------------|--------------|----------------|---------------|
| Lab ID        | Description   | Weight (g) | Material (%) | Material (%) | Material (%)   | %             |
| 16<br>4334236 | Black shingle | 0.14       | 70.44        | 17.57        | 11.98          | None Detected |



Built Environment Testing

---

LEGEND: None

---

METHOD: Bulk Chatfield EPA 600 / R93 / 116 Sec. 2.5.5.1

---

LIMIT OF DETECTION: Varies with the weight and constituents of the sample (<1%)

---

REGULATORY LIMIT: 1%

Eurofins Built Environment Testing East, LLC makes no warranty representation regarding the accuracy of client submitted information in preparing and presenting analytical results. Interpretation of the analytical results is the sole responsibility of the client. This report relates only to the samples tested or analyzed and may not be reproduced, except in full, without written approval by Eurofins Built Environment Testing East, LLC.. Estimated measurement of uncertainty is available on request. Samples were received in acceptable condition unless otherwise noted.

Information provided by customer includes customer sample ID, location, volume and area as well as date and time of sampling. Eurofins Built Environment Testing East, LLC recommends between 0.500 and 0.200 grams of sample material. Any weight below 0.100 grams is considered below protocol guidelines.

Raegan Brown  
Analyst

DATA QA:

Madelyn Schmidt  
4/16/2026

APPROVED BY:

Kamila Reichert,  
Laboratory Director



Built Environment Testing

RES Job #: 741668

|   |  |                            |  |  |  |                 |  |
|---|--|----------------------------|--|--|--|-----------------|--|
| <b>SUBMITTED BY</b>                         |  | <b>INVOICE TO</b>          |  | <b>CONTACT INFORMATION</b>   |  | <b>SERIES</b>   |  |
| Company: ECH Consultants                    |  | Company: ECH Consultants   |  | Contact: Enga Hair   |  | -1 PLM Priority |  |
| Address: 1823 Trade Street                  |  | Address: 1823 Trade Street |  | Phone: (803) 807-6488  |  |                 |  |
| Florence, SC 29501                          |  | Florence, SC 29501         |  | Fax:   |  |                 |  |
| Project Number and/or P.O. #: Florence      |  | Project Zip Code:          |  | Cell: (803) 807-6488   |  |                 |  |
| Project Description/Location: 609 Wilson St |  |                            |  | Final Data Deliverable Email Address: engs@echconsultants.com (+ 1 ADDNL CONTACTS) |  |                 |  |

| ASBESTOS LABORATORY   | REQUESTED ANALYSIS              |     |      |          |          |          |           |              |     |      | VALID MATRIX CODES |         |          |        | LAB NOTES |      |     |     |     |
|---|---------------------------------|-----|------|----------|----------|----------|-----------|--------------|-----|------|--------------------|---------|----------|--------|-----------|------|-----|-----|-----|
|   | PLM/PCM / TEM / NYS             | DTL | RUSH | PRIORITY | STANDARD | ASBESTOS | CHEMISTRY | MICROBIOLOGY | ICO | MOLD | MEDICAL            | VIABLES | ORGANICS | METALS |           | DUST | NYS | PCM | TEM |
| <b>CHEMISTRY LABORATORY</b>   |                                 |     |      |          |          |          |           |              |     |      |                    |         |          |        |           |      |     |     |     |
| Dust  | RUSH PRIORITY STANDARD          |     |      |          |          |          |           |              |     |      |                    |         |          |        |           |      |     |     |     |
| Metals  | RUSH PRIORITY STANDARD          |     |      |          |          |          |           |              |     |      |                    |         |          |        |           |      |     |     |     |
| Organics*   | SAME DAY RUSH PRIORITY STANDARD |     |      |          |          |          |           |              |     |      |                    |         |          |        |           |      |     |     |     |
| <b>MICROBIOLOGY LABORATORY</b>  |                                 |     |      |          |          |          |           |              |     |      |                    |         |          |        |           |      |     |     |     |
| Viable Analysis**   | PRIORITY STANDARD               |     |      |          |          |          |           |              |     |      |                    |         |          |        |           |      |     |     |     |
| Medical Device Analysis   | RUSH STANDARD                   |     |      |          |          |          |           |              |     |      |                    |         |          |        |           |      |     |     |     |
| Mold Analysis   | RUSH PRIORITY STANDARD          |     |      |          |          |          |           |              |     |      |                    |         |          |        |           |      |     |     |     |
| **Turnaround times establish a laboratory priority, subject to laboratory volume and are not guaranteed. Additional fees apply for afterhours, weekends and holidays.** |                                 |     |      |          |          |          |           |              |     |      |                    |         |          |        |           |      |     |     |     |
| Special Instructions:<br>SC samples, SC 1-day TAT TEM, Stop Positives, Please see COC   |                                 |     |      |          |          |          |           |              |     |      |                    |         |          |        |           |      |     |     |     |
| Client Sample ID Number (Sample IDs must be unique)   |                                 |     |      |          |          |          |           |              |     |      |                    |         |          |        |           |      |     |     |     |
| 1   |                                 |     |      |          |          | X        |           |              |     |      |                    |         |          |        |           |      |     |     |     |
| 2   |                                 |     |      |          |          | X        |           |              |     |      |                    |         |          |        |           |      |     |     |     |
| 3   |                                 |     |      |          |          | X        |           |              |     |      |                    |         |          |        |           |      |     |     |     |
| 4   |                                 |     |      |          |          | X        |           |              |     |      |                    |         |          |        |           |      |     |     |     |
| 5   |                                 |     |      |          |          | X        |           |              |     |      |                    |         |          |        |           |      |     |     |     |
| 6   |                                 |     |      |          |          | X        |           |              |     |      |                    |         |          |        |           |      |     |     |     |
| 7   |                                 |     |      |          |          | X        |           |              |     |      |                    |         |          |        |           |      |     |     |     |
| 8   |                                 |     |      |          |          | X        |           |              |     |      |                    |         |          |        |           |      |     |     |     |
| 9   |                                 |     |      |          |          | X        |           |              |     |      |                    |         |          |        |           |      |     |     |     |
| 10  |                                 |     |      |          |          | X        |           |              |     |      |                    |         |          |        |           |      |     |     |     |
| 11  |                                 |     |      |          |          | X        |           |              |     |      |                    |         |          |        |           |      |     |     |     |
| 12  |                                 |     |      |          |          | X        |           |              |     |      |                    |         |          |        |           |      |     |     |     |
| 13  |                                 |     |      |          |          | X        |           |              |     |      |                    |         |          |        |           |      |     |     |     |

Eurofins Built Environment Testing East, LLC establishes a unique Lab Sample ID, for each sample, by preceding each unique Client Sample ID with the laboratory RES Job Number. Eurofins Built Environment Testing East, LLC will analyze incoming samples based on information received and will not be responsible for errors or omissions resulting from the inaccuracy of original data. By signing, client/company representative agrees that submission of the following samples for requested analysis as indicated on this Chain of Custody shall constitute an analytical services agreement with payment terms of NET-30. Failure to comply with payment terms may result in a 18% APR finance charge.

Relinquished By: *Candice Wilkins* Date/Time: 04/14/2026 9:29:05 Sample Condition: Acceptable

Received By: Candice Wilkins Date/Time: 04/14/2026 11:43:47 Carrier: Fed-Ex

9191-481-1413 739 SE Maynard Rd, Cary, NC 27511 Page 1 of 2 https://www.eurofins.com/builtenv





# CHAIN OF CUSTODY 07/11/2008-1

2752 Pleasant Rd. Suite 100A, Fort Mill, SC 29708  
 Tel: 803.530.5140 Fax: 803.530.1445

ECCLab Code \_\_\_\_\_  
 ECCLab ID Range \_\_\_\_\_

**COMPANY INFORMATION**

**RECEIVED CLIENT #:**

Company: \_\_\_\_\_  
 Address: \_\_\_\_\_  
 Billing Email: \_\_\_\_\_  
 Tel: \_\_\_\_\_

**PROJECT INFORMATION**

Job Contact: \_\_\_\_\_  
 Email/Tel: \_\_\_\_\_  
 Project Name: 600 Wilson St  
 Project Loc: Florence  
 PO #: \_\_\_\_\_  
 State of Sample Origin: \_\_\_\_\_

ECCLab standard is 30 days. **IF TAT IS NOT MARKED STANDARD 3 DAY TAT APPLIES.**

| ASBESTOS               | METHOD                             | TURN AROUND TIME         |                          |                                     |                          |                          |                          |
|------------------------|------------------------------------|--------------------------|--------------------------|-------------------------------------|--------------------------|--------------------------|--------------------------|
|                        |                                    | 4 HR                     | 8 HR                     | 1 DAY                               | 2 DAY                    | 3 DAY                    | 5 DAY                    |
| PLM Bulk               | LFA 6309 03115                     | <input type="checkbox"/> | <input type="checkbox"/> | <input checked="" type="checkbox"/> | <input type="checkbox"/> | <input type="checkbox"/> | <input type="checkbox"/> |
| PLM Point Count (400)  | TPA 6069 03115                     | <input type="checkbox"/> | <input type="checkbox"/> | <input type="checkbox"/>            | <input type="checkbox"/> | <input type="checkbox"/> | <input type="checkbox"/> |
| PLM Point Count (1000) | TPA 6069 03115                     | <input type="checkbox"/> | <input type="checkbox"/> | <input type="checkbox"/>            | <input type="checkbox"/> | <input type="checkbox"/> | <input type="checkbox"/> |
| PLM Gray - Point Count | LFA 6009 03115                     | <input type="checkbox"/> | <input type="checkbox"/> | <input type="checkbox"/>            | <input type="checkbox"/> | <input type="checkbox"/> | <input type="checkbox"/> |
| PLM Bulk               | CAAS 410                           | <input type="checkbox"/> | <input type="checkbox"/> | <input type="checkbox"/>            | <input type="checkbox"/> | <input type="checkbox"/> | <input type="checkbox"/> |
| PCM Air                | NIOSH 7400                         | <input type="checkbox"/> | <input type="checkbox"/> | <input type="checkbox"/>            | <input type="checkbox"/> | <input type="checkbox"/> | <input type="checkbox"/> |
| TEM Air                | LFA Air 90A                        | <input type="checkbox"/> | <input type="checkbox"/> | <input type="checkbox"/>            | <input type="checkbox"/> | <input type="checkbox"/> | <input type="checkbox"/> |
| TEM Air                | NIOSH 7402                         | <input type="checkbox"/> | <input type="checkbox"/> | <input type="checkbox"/>            | <input type="checkbox"/> | <input type="checkbox"/> | <input type="checkbox"/> |
| TEM Air - PCM          | ISO 10310                          | <input type="checkbox"/> | <input type="checkbox"/> | <input type="checkbox"/>            | <input type="checkbox"/> | <input type="checkbox"/> | <input type="checkbox"/> |
| TEM Air                | ASTM 6381 15                       | <input type="checkbox"/> | <input type="checkbox"/> | <input checked="" type="checkbox"/> | <input type="checkbox"/> | <input type="checkbox"/> | <input type="checkbox"/> |
| TEM Bulk               | DMT 6301 114 6009<br>6018 0303 115 | <input type="checkbox"/> | <input type="checkbox"/> | <input type="checkbox"/>            | <input type="checkbox"/> | <input type="checkbox"/> | <input type="checkbox"/> |
| TEM Soil               | ASTM 6381 15                       | <input type="checkbox"/> | <input type="checkbox"/> | <input type="checkbox"/>            | <input type="checkbox"/> | <input type="checkbox"/> | <input type="checkbox"/> |
| TEM Vermiculite        | CONCRETE METHOD                    | <input type="checkbox"/> | <input type="checkbox"/> | <input type="checkbox"/>            | <input type="checkbox"/> | <input type="checkbox"/> | <input type="checkbox"/> |
| TEM Qualitative        | SINGLE METHOD                      | <input type="checkbox"/> | <input type="checkbox"/> | <input type="checkbox"/>            | <input type="checkbox"/> | <input type="checkbox"/> | <input type="checkbox"/> |
| OTHER                  |                                    | <input type="checkbox"/> | <input type="checkbox"/> | <input type="checkbox"/>            | <input type="checkbox"/> | <input type="checkbox"/> | <input type="checkbox"/> |

**REMARKS / SPECIAL INSTRUCTIONS**

None per label. Cleaning sample in take weights for 11 Mill needed.

Accept Samples   
 Reject Samples

Released By: \_\_\_\_\_ Date/Time: 4/14/2008 9:28 AM  
 Received By: \_\_\_\_\_ Date/Time: 4/14/2008 9:28 AM



# SAMPLING FORM

| COMPANY CONTACT INFORMATION |                  |             |                  |
|-----------------------------|------------------|-------------|------------------|
| Company                     | 1111111111111111 | Job Contact | 1111111111111111 |
| Project Name                | 800 Wilson       |             |                  |
| Project ID #                | Reference        | Est         | 0111111111111111 |

| SAMPLE ID# | DESCRIPTION / LOCATION | VOLUME / AREA | TEST                         |                              |
|------------|------------------------|---------------|------------------------------|------------------------------|
|            |                        |               | PLM <input type="checkbox"/> | TEM <input type="checkbox"/> |
| 1          |                        |               | <input type="checkbox"/>     | <input type="checkbox"/>     |
| 2          |                        |               | <input type="checkbox"/>     | <input type="checkbox"/>     |
| 3          |                        |               | <input type="checkbox"/>     | <input type="checkbox"/>     |
| 4          |                        |               | <input type="checkbox"/>     | <input type="checkbox"/>     |
| 5          |                        |               | <input type="checkbox"/>     | <input type="checkbox"/>     |
| 6          |                        |               | <input type="checkbox"/>     | <input type="checkbox"/>     |
| 7          |                        |               | <input type="checkbox"/>     | <input type="checkbox"/>     |
| 8          |                        |               | <input type="checkbox"/>     | <input type="checkbox"/>     |
| 9          |                        |               | <input type="checkbox"/>     | <input type="checkbox"/>     |
| 10         |                        |               | <input type="checkbox"/>     | <input type="checkbox"/>     |
| 11         |                        |               | <input type="checkbox"/>     | <input type="checkbox"/>     |
| 12         |                        |               | <input type="checkbox"/>     | <input type="checkbox"/>     |
| 13         |                        |               | <input type="checkbox"/>     | <input type="checkbox"/>     |
| 14         |                        |               | <input type="checkbox"/>     | <input type="checkbox"/>     |
| 15         |                        |               | <input type="checkbox"/>     | <input type="checkbox"/>     |
| 16         |                        |               | <input type="checkbox"/>     | <input type="checkbox"/>     |
| 17         |                        |               | <input type="checkbox"/>     | <input type="checkbox"/>     |
| 18         |                        |               | <input type="checkbox"/>     | <input type="checkbox"/>     |
| 19         |                        |               | <input type="checkbox"/>     | <input type="checkbox"/>     |
| 20         |                        |               | <input type="checkbox"/>     | <input type="checkbox"/>     |
| 21         |                        |               | <input type="checkbox"/>     | <input type="checkbox"/>     |
| 22         |                        |               | <input type="checkbox"/>     | <input type="checkbox"/>     |
| 23         |                        |               | <input type="checkbox"/>     | <input type="checkbox"/>     |
| 24         |                        |               | <input type="checkbox"/>     | <input type="checkbox"/>     |
| 25         |                        |               | <input type="checkbox"/>     | <input type="checkbox"/>     |
| 26         |                        |               | <input type="checkbox"/>     | <input type="checkbox"/>     |
| 27         |                        |               | <input type="checkbox"/>     | <input type="checkbox"/>     |
| 28         |                        |               | <input type="checkbox"/>     | <input type="checkbox"/>     |
| 29         |                        |               | <input type="checkbox"/>     | <input type="checkbox"/>     |
| 30         |                        |               | <input type="checkbox"/>     | <input type="checkbox"/>     |
| 31         |                        |               | <input type="checkbox"/>     | <input type="checkbox"/>     |
| 32         |                        |               | <input type="checkbox"/>     | <input type="checkbox"/>     |
| 33         |                        |               | <input type="checkbox"/>     | <input type="checkbox"/>     |
| 34         |                        |               | <input type="checkbox"/>     | <input type="checkbox"/>     |
| 35         |                        |               | <input type="checkbox"/>     | <input type="checkbox"/>     |
| 36         |                        |               | <input type="checkbox"/>     | <input type="checkbox"/>     |
| 37         |                        |               | <input type="checkbox"/>     | <input type="checkbox"/>     |
| 38         |                        |               | <input type="checkbox"/>     | <input type="checkbox"/>     |
| 39         |                        |               | <input type="checkbox"/>     | <input type="checkbox"/>     |
| 40         |                        |               | <input type="checkbox"/>     | <input type="checkbox"/>     |
| 41         |                        |               | <input type="checkbox"/>     | <input type="checkbox"/>     |
| 42         |                        |               | <input type="checkbox"/>     | <input type="checkbox"/>     |
| 43         |                        |               | <input type="checkbox"/>     | <input type="checkbox"/>     |
| 44         |                        |               | <input type="checkbox"/>     | <input type="checkbox"/>     |
| 45         |                        |               | <input type="checkbox"/>     | <input type="checkbox"/>     |
| 46         |                        |               | <input type="checkbox"/>     | <input type="checkbox"/>     |
| 47         |                        |               | <input type="checkbox"/>     | <input type="checkbox"/>     |
| 48         |                        |               | <input type="checkbox"/>     | <input type="checkbox"/>     |
| 49         |                        |               | <input type="checkbox"/>     | <input type="checkbox"/>     |
| 50         |                        |               | <input type="checkbox"/>     | <input type="checkbox"/>     |

SCDES INSPECTOR LICENSE



**Enga Hair**



|            |          | Expiration Date: |
|------------|----------|------------------|
| AIRSAMPLER | AS-00538 | 09/21/26         |
| CONSULTBI  | BI-01591 | 09/22/26         |
| CONSULTPD  | PD-00184 | 03/03/27         |
| SUPERAHERA | SA-02878 | 09/21/26         |

Entry #: 1208 - 4/16/2026 Status: Submitted Submitted: 4/16/2026 1:30 PM

ZCC-000303-2026  
INV-00004577

**Today's Date**                      **Size (square footage):**                      **Valuation:**  
4/16/2026                              2837    \$164,780.00

**Location Address**  
2983 Fish Hawk Lane

**Zoning District**                      **Overlay District**                      **Tax Map Number**  
RG-3       00152-01-348

**Property Owner's Name**  
D.R. Horton

**Property Owner's Address**  
4041 Belle Terre Blvd, Myrtle Beach, South Carolina 29579

**Applicant's Name**  
Tammy McGee

**Applicant's Address**  
4019 Belle Terre Blvd, Myrtle Beach, South Carolina 29579

**Applicant's Email**    **Applicant's Phone Number**  
tbmcgee@drhorton.com    (843) 984-0924

**Describe the proposed scope of work:**  
Single Family Dwelling

**Are there any recorded restrictive covenants or agreements that may concern the proposed use or activity at this location?**  
No

**Signature**    **Today's Date**  
    4/16/2026

*Tammy McGee*

**Supportive Documents**

-  [52335-0268 MS-4 Form.pdf](#) 79 KB 
-  [52335-0268 APP PP.pdf](#) 0.7 MB 
-  [52335-0268 Plans Litchfield D.RH Updated 04142026.pdf](#) 3.8 MB 

**ZCC-000301-2026**

**INV-00004569**

**Entry #:** 1207 - 4/16/2026    **Status:** Submitted    **Submitted:** 4/16/2026 12:00 PM

**Today's Date**                      **Size (square footage):**                      **Valuation:**  
4/16/2026                              2552    \$144,242.00

**Location Address**  
2991 Fish Hawk Lane

**Zoning District**                      **Overlay District**                      **Tax Map Number**  
**RG-3**       00152-01-346

**Property Owner's Name**  
D.R. Horton

**Property Owner's Address**  
4041 Belle Terre Blvd, Myrtle Beach, South Carolina 29579

**Applicant's Name**  
Tammy McGee

**Applicant's Address**  
4019 Belle Terre Blvd, Myrtle Beach, South Carolina 29579

**Applicant's Email**    **Applicant's Phone Number**  
tbmcgee@drhorton.com    (843) 984-0924





**Describe the proposed scope of work:**  
Single Family Dwelling

**Are there any recorded restrictive covenants or agreements that may concern the proposed use or activity at this location?**  
No

**Signature**    **Today's Date**  
    4/16/2026

*Tammy McGee*

**Supportive Documents**

-  [52335-0266 MS-4 Form.pdf](#) 79 KB 
-  [52335-0266 APP PP.pdf](#) 0.2 MB 
-  [52335-0266 Plans Eaton L.RH Updated 04142026.pdf](#) 4.1 MB 