Asbestos Inspection Report

708 W. Dixie Street

Florence, South Carolina

Prepared for: City of Florence
324 W. Evans Street
Florence, SC 29501
Annie Brown ahbrown@cityofflorence.com

Prepared by: Enga Hair, AHERA Building Inspector License #BI-01591

Date of Inspection: July 7, 2026

Date of Report: July 29, 2026

Project Number: 26-865

ECH CONSULTANTS

1823 Trade Street
Florence, SC
803.807.6488

July 29, 2026

Dr. Annie Brown, Ph.D
City of Florence
324 W. Evans Street
Florence, SC 29501

RE: 708 W. Dixie Street
Florence, SC

Dear Dr. Brown,

We are pleased submit the enclosed limited Asbestos Inspection Report for the above captioned project. The inspection was conducted on July 7, 2026, in conformance with the South Carolina Department Environmental Services (SCDES) Standards of Performance for Asbestos Projects, Regulation 61-86.1 and the Environmental Protection Agency (EPA) minimum sampling requirements.

If you have any questions or need any additional information please do not hesitate to call me at 803.807.6488 or email me at enga@echconsultants.com.

Respectfully,

Enga Hair, CIH, PE

TABLE OF CONTENTS

EXECUTIVE SUMMARY	3
BACKGROUND	4
ASBESTOS FINDINGS	5
ASBESTOS CONCLUSIONS	6
PHOTOGRAPHS	7
ASBESTOS BULK SAMPLE ANALYSIS	
SCDES INSPECTOR LICENSE	

EXECUTIVE SUMMARY

The purpose of this investigation was to conduct a visual inspection, sample and analyze suspect asbestos containing materials (ACM) which may be disturbed during the future **demolition**, to determine if any occupational exposures and/or environmental releases of airborne asbestos may occur.

The suspect materials were those identified in the United States Environmental Protection Agency (EPA) manual, Guidance for Controlling Asbestos. The identification of ACM meet compliance standards established the EPA under regulation 40 CFR, Part 61, National Emission Standards for Hazardous Air Pollutants, Asbestos NESHAP Revision, Final Rule. Additional suspect ACMs may be present in locations that are inaccessible. If discovered, these suspect materials should be sampled and tested. A material that is of similar color, texture, age and size throughout the building to a material that has been identified as asbestos containing should be assumed to contain asbestos.

The survey was conducted by licensed inspector Enga Hair - #01591 on July 7, 2026. Bulk samples were recorded on a Chain of Custody and submitted to a Polarized Light Microscopy (PLM) laboratory. Eurofins|CEI Labs, Inc., located in Fort Mill, South Carolina, is accredited by the National Voluntary Laboratory Accreditation Program (NVLAP) for satisfactory compliance with criteria established in Title 15, part 7, Code of Regulations, by the National Institute of Standards and Technology (NIST). The laboratory analysis reports the specific type of asbestos identified (there are six (6) types of asbestos minerals) and the percentage of asbestos present.

The EPA defines materials as asbestos containing IF an asbestos content of greater than 1% is detected in a representative sample. The sampling strategy utilized throughout the survey complies with the instructions specified in the EPA Regulation 40 CFR, Part 763.

ECH Consultants appreciates the opportunity to provide this limited asbestos inspection report for use by City of Florence and their assigns.

BACKGROUND

The structure located at 708 W. Dixie Street, Florence, South Carolina, is scheduled for a future demolition. The facility has the following characteristics:

Single story wooden structure
Approximately 650 Square Feet
Approximately 650 Square Feet of Shingles
Wooden floor and walls throughout
Approximately 650 Square Feet of Drywall on ceiling with texture throughout

ASBESTOS FINDINGS

The following Table details the six (6) Bulk Samples taken; nine (9) Layers analyzed

Sample #	Description	Classification	Condition	Potential for Disturbance
1	Texture	None Detected	Good	Low
	Drywall	None Detected	Good	Low
2	Texture	None Detected	Good	Low
	Drywall	None Detected	Good	Low
3	Texture	None Detected	Good	Low
	Drywall	None Detected	Good	Low
4	Shingle	None Detected	Good	Low
5	Shingle	None Detected	Good	Low
6	Shingle	None Detected	Good	Low

Please refer to the enclosed Asbestos Analysis for additional information

ASBESTOS CONCLUSIONS

The following represents areas that are POSITIVE for Asbestos:

Non-Friable: N/A

Friable: N/A

*No Asbestos Containing Materials identified in this inspection

PHOTOGRAPHS



PHOTOGRAPH 1



PHOTOGRAPH 2

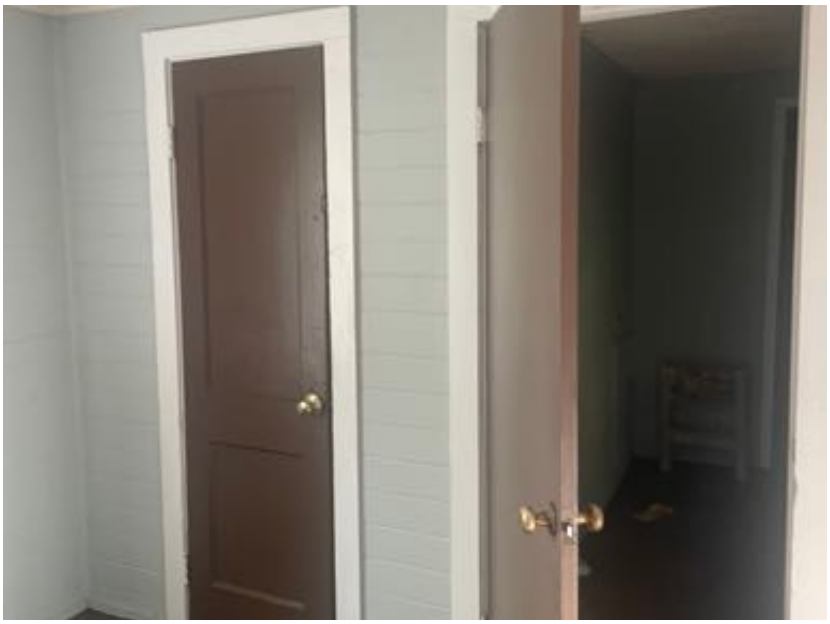

PHOTOGRAPH 3



PHOTOGRAPH 4

ASBESTOS BULK SAMPLE ANALYSIS

eurofins | Built Environment Testing

July 22, 2026

Enga Hair
ECH Consultants
1823 Trade Street
Florence, SC 29501

CLIENT PROJECT: Florence, 708 Dixie
LAB CODE: 767337-1

Dear Enga,

Enclosed are asbestos analysis results for PLM Bulk samples received at our laboratory on 07/14/26. The samples were analyzed for asbestos using polarizing light microscopy (PLM) per the EPA 600/R-93/116: Method for the Determination of Asbestos in Bulk Building Materials and EPA 40 CFR Appendix E to Subpart E of Part 763: Interim Method of the Determination of Asbestos in Bulk Insulation Samples.

Sample results containing >1% asbestos are considered asbestos-containing materials (ACMs) per EPA regulatory requirements. The detection limit for the EPA 600 Method is <1% by calibrated visual estimate.

Thank you for your business and we look forward to continuing good relations.

Kind Regards,

Kamila Reichert

Kamila Reichert,
Laboratory Director

NVLAP 600323-0

eurofins | Built Environment Testing

ASBESTOS ANALYTICAL REPORT
By: Polarized Light Microscopy

Prepared for

ECH Consultants

CLIENT PROJECT:	Florence, 708 Dixie
LAB CODE:	767337-1
TEST METHOD:	EPA 600 / R93 / 116 and EPA 40 CFR Appendix E to Subpart E of Part 763
REPORT DATE:	07/22/26
TOTAL SAMPLES ANALYZED:	5
# SAMPLES >1% ASBESTOS:	0
TOTAL LAYERS ANALYZED:	8

eurofins | Built Environment Testing

Asbestos Report Summary
By: Polarized Light Microscopy

Project: Florence, 708 Dixie **Lab Code:** 767337-1

Method: EPA 600 / R93 / 116 and EPA 40 CFR Appendix E to Subpart E of Part 763

Client ID	Lab ID	Layer	Sample Description	Asbestos %
1	4618159	Layer A	White texture	None Detected
		Layer B	White drywall	None Detected
2	4618160	Layer A	White texture	None Detected
		Layer B	White drywall	None Detected
3	4618161	Layer A	White texture	None Detected
		Layer B	White drywall	None Detected
4	4618162		Black shingle	None Detected
5	4618163		Black shingle	None Detected
6	4618164		Sample Submitted for TEM Analysis	

eurofins | Built Environment Testing

ASBESTOS BULK ANALYSIS
By: Polarized Light Microscopy

Client: ECH Consultants
1823 Trade Street
Florence, SC 29501

Lab Code: 767337-1
Date Received: 07/14/26
Date Analyzed: 07/22/26
Date Reported: 07/22/26

Project: Florence, 708 Dixie

Method: ASBESTOS BULK PLM, EPA 600 METHOD

Client ID / Lab ID	Lab Description	Lab Attributes	NON-ASBESTOS COMPONENTS Fibrous		Non-Fibrous		ASBESTOS %
1 Layer A 4618159	Texture	Heterogeneous White Non-Fibrous Bound			80% 15% 5%	Binder Vermiculite Paint	None Detected
Layer B 4618159	Drywall	Heterogeneous White Fibrous Bound	20%	Cellulose	80%	Gypsum	None Detected
2 Layer A 4618160	Texture	Heterogeneous White Non-Fibrous Bound			80% 15% 5%	Binder Vermiculite Paint	None Detected
Layer B 4618160	Drywall	Heterogeneous White Fibrous Bound	20%	Cellulose	80%	Gypsum	None Detected
3 Layer A 4618161	Texture	Heterogeneous White Non-Fibrous Bound			80% 15% 5%	Binder Vermiculite Paint	None Detected
Layer B 4618161	Drywall	Heterogeneous White Fibrous Bound	20%	Cellulose	80%	Gypsum	None Detected
4 4618162	Shingle	Heterogeneous Black Fibrous Bound	50%	Glass	40% 10%	Tar Gravel	None Detected

eurofins | Built Environment Testing

ASBESTOS BULK ANALYSIS
By: Polarized Light Microscopy

Client: ECH Consultants
1823 Trade Street
Florence, SC 29501

Lab Code: 767337-1
Date Received: 07/14/26
Date Analyzed: 07/22/26
Date Reported: 07/22/26

Project: Florence, 708 Dixie

Method: ASBESTOS BULK PLM, EPA 600 METHOD

Client ID / Lab ID	Lab Description	Lab Attributes	NON-ASBESTOS COMPONENTS Fibrous		Non-Fibrous		ASBESTOS %
5 4618163	Shingle	Heterogeneous Black Fibrous Bound	50%	Glass	40% 10%	Tar Gravel	**None Detected**
6 4618164		Sample Submitted for TEM Analysis					

LEGEND:

Non-Anth = Non-Asbestiform Anthophyllite
Non-Trem = Non-Asbestiform Tremolite
Calc Carb = Calcium Carbonate

METHOD: EPA 600 / R93 / 116 and EPA 40 CFR Appendix E to Subpart E of Part 763

REPORTING LIMIT: 1% by calibrated visual estimation

REGULATORY LIMIT: 1%

Due to the limitations of the EPA 600 / R93 / 116 method, nonfriable organically bound materials (NOBs) such as vinyl floor tiles can be difficult to analyze via polarized light microscopy (PLM). EPA recommends that all NOBs analyzed by PLM, and found not to contain asbestos, be further analyzed by Transmission Electron Microscopy (TEM). Please note that PLM analysis of dust and soil samples for asbestos is not covered under NVLAP accreditation. Estimated measurement of uncertainty is available on request.

Eurofins Built Environment Testing East, LLC makes no warranty representation regarding the accuracy of client submitted information in preparing and presenting analytical results. Interpretation of the analytical results is the sole responsibility of the client. This report relates only to the samples tested or analyzed and may not be reproduced, except in full, without written approval by Eurofins Built Environment Testing East, LLC. Samples were received in acceptable condition unless otherwise noted. This report may not be used by the client to claim product endorsement by NVLAP or any other agency of the U.S. Government.

Information provided by customer includes customer sample ID and sample description.

Raegan Brown
Analyst

DATA QA:

Olivia Gardner
7/22/2026

APPROVED BY:

Kamila Reichert,
Laboratory Director

eurofins | Built Environment Testing

RES Job #: 767337

SUBMITTED BY		INVOICE TO		CONTACT INFORMATION		SERIES
Company:	ECH Consultants	Company:	ECH Consultants	Contact:	Enga Hair	-1 PLM Standard
Address:	1823 Trade Street	Address:	1823 Trade Street	Phone:	(803) 807-6488	
	Florence, SC 29501		Florence, SC 29501	Fax:		
				Cell:	(803) 807-6488	
Project Number and/or P.O. #:	Florence	Project Zip Code:		Final Data Deliverable Email Address:		
Project Description/Location:	708 Dixie			enga@echconsultants.com (+ 1 ADDNL. CONTACTS)		

ASBESTOS LABORATORY

PLM / PCM / TEM / NYS DTL RUSH PRIORITY STANDARD

CHEMISTRY LABORATORY

Dust RUSH PRIORITY STANDARD

Metals RUSH PRIORITY STANDARD *PRIOR NOTICE REQUIRED FOR SAME DAY TAT

Organics* SAME DAY RUSH PRIORITY STANDARD

MICROBIOLOGY LABORATORY

Viable Analysis** PRIORITY STANDARD **TAT DEPENDENT ON SPEED OF MICROBIAL GROWTH

Medical Device Analysis RUSH STANDARD

Mold Analysis RUSH PRIORITY STANDARD

****Turnaround times establish a laboratory priority, subject to laboratory volume and are not guaranteed. Additional fees apply for afterhours, weekends and holidays.****

Special Instructions:

REQUESTED ANALYSIS

VALID MATRIX CODES

Air = A | Bulk = B
Dust = D | Food = F
Paint = P | Soil = S
Surface = SU | Swab = SW
Tape = T | Wipe = W
Drinking Water = DW
Waste Water = WW
ASTM E1792 approved wipe media only

LAB NOTES

5 Day TEM; Combine samples to make weight for TEM, if needed.

Client Sample ID Number (Sample ID's must be unique)	PLM - PLM Short Report (EPA/600/R-93/116)	TEM	PCM	NYS	DUST	METALS	ORGANICS	VIABLES	MEDICAL	MOLD	ICO	Sample Volume (L) / Area	Sample Temperature (°C)	Length (or Aliquots) x Width (or Area/Aliquot)	Matrix Code	# of Containers	Date Collected mm/dd/yy	Time Collected hh:mm	Laboratory Analysis Instructions
	ASBESTOS				CHEMISTRY			MICROBIOLOGY			ICO								
1 1	X														B				PROG(A)
2 2	X														B				PROG(A)
3 3	X														B				PROG(A)
4 4	X														B				PROG(B)
5 5	X														B				PROG(B)
6 6	X														B				PROG(B)

Eurofins Built Environment Testing East, LLC establishes a unique Lab Sample ID, for each sample, by preceding each unique Client Sample ID with the laboratory RES Job Number.
Eurofins Built Environment Testing East, LLC will analyze incoming samples based on information received and will not be responsible for errors or omissions in calculations resulting from the inaccuracy of original data. By signing, client/company representative agrees that submission of the following samples for requested analysis as indicated on this Chain of Custody shall consitute an analytical services agreement with payment terms of NET30. Failure to comply with payment terms may result in a 18% APR finance charge.

Relinquished By:		Date/Time: 07/14/2026 15:00:21	Sample Condition: Acceptable
Received By:	Ivana Saric	Date/Time: 07/14/2026 15:00:21	Carrier: Fed-Ex

(b)

eurofins | CEI

CHAIN OF CUSTODY

2752 Pleasant Rd. Suite 100A Fort Mill, SC 29708
Tel: 803-526-5148; Fax: 919-481-1442

ECEI Lab Code:	
ECEI Lab I.D. Range:	767337

COMPANY INFORMATION		PROJECT INFORMATION	
ECEI CLIENT #:		Job Contact:	Enga Hair
Company:	ECEI Consultants	Email / Tel:	enga@echconsultants.com
Address:	1823 Trade Street	Project Name:	708 Dixie
	Florence, SC 29501	Project ID#:	Florence
Billing Email:	enga@echconsultants.com	PO #	
Tel:	803.807.6488	State of sample origin	SC

ECEI standard terms are Net 30 days

IF TAT IS NOT MARKED STANDARD 3 DAY TAT APPLIES.

ASBESTOS	METHOD	TURN AROUND TIME					
		4 HR	8 HR	1 DAY	2 DAY	3 DAY	5 DAY
PLM BULK	EPA 600/R-93/116	☐	☐	☐	☐	☐	☒
PLM POINT COUNT (400)	EPA 600/R-93/116	☐	☐	☐	☐	☐	☐
PLM POINT COUNT (1000)	EPA 600/R-93/116	☐	☐	☐	☐	☐	☐
PLM GRAV w POINT COUNT	EPA 600/R-93/116		☐	☐	☐	☐	☐
PLM BULK	CARB 435		☐	☐	☐	☐	☐
PCM AIR*	NIOSH 7400	☐	☐	☐	☐	☐	☐
TEM AIR	EPA AHERA	☐	☐	☐	☐	☐	☐
TEM AIR	NIOSH 7402	☐	☐	☐	☐	☐	☐
TEM AIR (PCME)	ISO 10312	☐	☐	☐	☐	☐	☐
TEM AIR	ASTM 6281-15	☐	☐	☐	☐	☐	☐
TEM BULK	CHATFIELD / EPA 600/R-93/116 Sec. 2.5.5.1			☐	☐	☐	☒
TEM SOIL	ASTM D7521-16			☐	☐	☐	☐
TEM VERMICULITE	CINCINNATI METHOD			☐	☐	☐	☐
TEM QUALITATIVE	IN-HOUSE METHOD		☐	☐	☐	☐	☐
OTHER:		☐	☐	☐	☐	☐	☐

*Blanks should be taken from the same sample lot as field samples

REMARKS / SPECIAL INSTRUCTIONS:
Stop positives. Combine samples to make weight for TEM if needed

☒ Accept Samples
☐ Reject Samples

Relinquished By:	Date/Time	Received By:	Date/Time
Enga Hair	07/13/24 8:55	BC	7/14/24 9:32a

By submitting samples, you are agreeing to ECEI's Terms and Conditions.
Samples will be disposed of 30 days after analysis

Version: CCOC.01.22.1/2.LM-FM

eurofins | CEI

SAMPLING FORM

COMPANY CONTACT INFORMATION	
Company:	Job Contact: Enga Hair
Project Name: 708 Dixie	
Project ID #: Florence	Tel: 803.807.0648

SAMPLE ID#	DESCRIPTION / LOCATION	VOLUME/ AREA	TEST	
1	Sheetrock / texture		PLM ☒	TEM ☐
2	↓		PLM ☒	TEM ☐
3	↓		PLM ☒	TEM ☐
4	shingle		PLM ☒	TEM ☐
5	↓		PLM ☒	TEM ☐
6	↓		PLM ☐	TEM ☒
			PLM ☐	TEM ☐
			PLM ☐	TEM ☐
			PLM ☐	TEM ☐

eurofins | Built Environment Testing

July 28, 2026

Enga Hair
ECH Consultants
1823 Trade Street
Florence, SC 29501

CLIENT PROJECT: Florence, 707 N Bradford
LAB CODE: 767306-2

Dear Enga,

Enclosed are asbestos analysis results for TEM bulk samples received at our laboratory on 07/14/26. The samples were analyzed for asbestos using transmission electron microscopy (TEM) per Chatfield/EPA 600/R-93/116 Sec. 2.5.5.1 method.

Sample results containing >1% asbestos are considered asbestos-containing materials (ACMs) per the EPA regulatory requirements. The detection limit for the TEM Chatfield/EPA 600/R-93/116 Sec. 2.5.5.1 method is <1% depending on the processed weight and constituents of the sample.

Thank you for your business and we look forward to continuing good relations.

Kind Regards,

Kamila Reichert

Kamila Reichert,
Laboratory Director

eurofins | Built Environment Testing

ASBESTOS ANALYTICAL REPORT
By: Transmission Electron Microscopy

Prepared for

ECH Consultants

CLIENT PROJECT:	Florence, 707 N Bradford
LAB CODE:	767306-2
TEST METHOD:	Bulk Chatfield EPA 600 / R93 / 116 Sec. 2.5.5.1
REPORT DATE:	07/28/26

eurofins | Built Environment Testing

ASBESTOS BULK ANALYSIS
By: Transmission Electron Microscopy

Client: ECH Consultants
1823 Trade Street
Florence, SC 29501

Lab Code: 767306-2
Date Received: 07/14/26
Date Analyzed: 07/28/26
Date Reported: 07/28/26

Project: Florence, 707 N Bradford

Method: TEM BULK CHATFIELD / EPA 600 / R93 / 116 Sec. 2.5.5.1

Client ID Lab ID	Material Description	Sample Weight (g)	Organic Material (%)	Acid Soluble Material (%)	Acid Insoluble Material (%)	ASBESTOS %
12 4645029	Black shingle	0.17	53.7	34.72	11.57	None Detected

LEGEND: None

METHOD: Bulk Chatfield EPA 600 / R93 / 116 Sec. 2.5.5.1

LIMIT OF DETECTION: Varies with the weight and constituents of the sample (<1%)

REGULATORY LIMIT: 1%

Eurofins Built Environment Testing East, LLC makes no warranty representation regarding the accuracy of client submitted information in preparing and presenting analytical results. Interpretation of the analytical results is the sole responsibility of the client. This report relates only to the samples tested or analyzed and may not be reproduced, except in full, without written approval by Eurofins Built Environment Testing East, LLC.. Estimated measurement of uncertainty is available on request. Samples were received in acceptable condition unless otherwise noted.

Information provided by customer includes customer sample ID, location, volume and area as well as date and time of sampling. Eurofins Built Environment Testing East, LLC recommends between 0.500 and 0.200 grams of sample material. Any weight below 0.100 grams is considered below protocol guidelines.

Madelyn Schmidt
Analyst

DATA QA:

Raegan Brown
7/28/2026

APPROVED BY:

Kamila Reichert,
Laboratory Director

eurofins | Built Environment Testing

RES Job #: 767306

SUBMITTED BY		INVOICE TO		CONTACT INFORMATION		SERIES
Company:	ECH Consultants	Company:	ECH Consultants	Contact:	Enga Hair	-1 PLM Standard
Address:	1823 Trade Street	Address:	1823 Trade Street	Phone:	(803) 807-6488	
	Florence, SC 29501		Florence, SC 29501	Fax:		
				Cell:	(803) 807-6488	
Project Number and/or P.O. #:	Florence	Project Zip Code:		Final Data Deliverable Email Address:		
Project Description/Location:	707 N Bradford			enga@echconsultants.com (+ 1 ADDNL. CONTACTS)		

ASBESTOS LABORATORY

PLM / PCM / TEM / NYS DTL RUSH PRIORITY STANDARD

CHEMISTRY LABORATORY

Dust RUSH PRIORITY STANDARD

Metals RUSH PRIORITY STANDARD *PRIOR NOTICE REQUIRED FOR SAME DAY TAT

Organics* SAME DAY RUSH PRIORITY STANDARD

MICROBIOLOGY LABORATORY

Viable Analysis** PRIORITY STANDARD

**TAT DEPENDENT ON SPEED OF MICROBIAL GROWTH

Medical Device Analysis RUSH STANDARD

Mold Analysis RUSH PRIORITY STANDARD

****Turnaround times establish a laboratory priority, subject to laboratory volume and are not guaranteed. Additional fees apply for afterhours, weekends and holidays.****

Special Instructions:

VALID MATRIX CODES

Air = A	Bulk = B
Dust = D	Food = F
Paint = P	Soil = S
Surface = SU	Swab = SW
Tape = T	Wipe = W
Drinking Water = DW	
Waste Water = WW	
ASTM E1792 approved wipe media only	

LAB NOTES

5 Day TEM; Combine samples to make weight for TEM, if needed.

Client Sample ID Number (Sample ID's must be unique)	REQUESTED ANALYSIS: ASBESTOS — PLM - PLM Short Report (EPA/600/R-93/116)	TEM	PCM	NYS	CHEMISTRY — DUST	METALS	ORGANICS	MICROBIOLOGY — VIABLES	MEDICAL	MOLD	ICO	Sample Volume (L) / Area	Sample Temperature (°C)	Length (or Aliquots) x Width (or Area/Aliquot)	Matrix Code	# of Containers	Date Collected mm/dd/yy	Time Collected hh:mm	Laboratory Analysis Instructions
1 1	X														B				PROG(A)
2 2	X														B				PROG(A)
3 3	X														B				PROG(A)
4 4	X														B				PROG(B)
5 5	X														B				PROG(B)
6 6	X														B				PROG(B)
7 7	X														B				PROG(C)
8 8	X														B				PROG(C)
9 9	X														B				PROG(C)
10 10	X														B				PROG(D)
11 11	X														B				PROG(D)
12 12	X														B				PROG(D)

Eurofins Built Environment Testing East, LLC establishes a unique Lab Sample ID, for each sample, by preceding each unique Client Sample ID with the laboratory RES Job Number.
Eurofins Built Environment Testing East, LLC will analyze incoming samples based on information received and will not be responsible for errors or omissions in calculations resulting from the inaccuracy of original data. By signing, client/company representative agrees that submission of the following samples for requested analysis as indicated on this Chain of Custody shall consitute an analytical services agreement with payment terms of NET30. Failure to comply with payment terms may result in a 18% APR finance charge.

Relinquished By:		Date/Time: 07/14/2026 14:30:26	Sample Condition: Acceptable
Received By:	Ivana Saric	Date/Time: 07/14/2026 14:30:26	Carrier: Fed-Ex

(12)

eurofins | CEI

CHAIN OF CUSTODY

2752 Pleasant Rd. Suite 100A Fort Mill, SC 29708
Tel: 803-526-5146; Fax: 919-481-1442

ECEI Lab Code:	
ECEI Lab I.D. Range:	767306

COMPANY INFORMATION		PROJECT INFORMATION	
ECEI CLIENT #:		Job Contact:	Enga Hair
Company:	ECH Consultants	Email / Tel:	mga@echconsultants.com
Address:	1821 Trade Street	Project Name:	707 N Bradford
	Florence, SC 29501	Project ID#:	Florence
Billing Email:	mga@echconsultants.com	PO #	
Tel:	803.807.6488	State of sample origin	SC

ECEI standard terms are Net 30 days

IF TAT IS NOT MARKED STANDARD 3 DAY TAT APPLIES.

ASBESTOS	METHOD	TURN AROUND TIME					
		4 HR	8 HR	1 DAY	2 DAY	3 DAY	5 DAY
PLM BULK	EPA 600/R-93/116	☐	☐	☐	☐	☐	☒
PLM POINT COUNT (400)	EPA 600/R-93/116	☐	☐	☐	☐	☐	☐
PLM POINT COUNT (1000)	EPA 600/R-93/116	☐	☐	☐	☐	☐	☐
PLM GRAV w POINT COUNT	EPA 600/R-93/116		☐	☐	☐	☐	☐
PLM BULK	CARB 435		☐	☐	☐	☐	☐
PCM AIR*	NIOSH 7400	☐	☐	☐	☐	☐	☐
TEM AIR	EPA AHERA	☐	☐	☐	☐	☐	☐
TEM AIR	NIOSH 7402	☐	☐	☐	☐	☐	☐
TEM AIR (PCME)	ISO 10312	☐	☐	☐	☐	☐	☐
TEM AIR	ASTM 6281-15	☐	☐	☐	☐	☐	☐
TEM BULK	CHATFIELD / EPA 600/R-93/116 Sec. 2.5.5.1		☐	☐	☐	☐	☒
TEM SOIL	ASTM D7521-16			☐	☐	☐	☐
TEM VERMICULITE	CINCINNATI METHOD			☐	☐	☐	☐
TEM QUALITATIVE	IN-HOUSE METHOD		☐	☐	☐	☐	☐
OTHER:		☐	☐	☐	☐	☐	☐

*Blanks should be taken from the same sample lot as field samples.

REMARKS / SPECIAL INSTRUCTIONS:
Stop positives; Combine samples to make weight for TEM if needed

☑ Accept Samples
☐ Reject Samples

Relinquished By:	Date/Time	Received By:	Date/Time
	07/13/24 9:55		7/14/24 9:30a

By submitting samples, you are agreeing to ECEI's Terms and Conditions.
Samples will be disposed of 30 days after analysis

eurofins | CEI

SAMPLING FORM

COMPANY CONTACT INFORMATION	
Company:	Job Contact: Enga Hair
Project Name: 707 N Bradford	
Project ID #: Florence	Tel: 803.807.0648

SAMPLE ID#	DESCRIPTION / LOCATION	VOLUME/ AREA	TEST	
1	SRIC		PLM ☒	TEM ☐
2	↓		PLM ☒	TEM ☐
3	↓		PLM ☒	TEM ☐
4	Ceiling tile		PLM ☒	TEM ☐
5	↓		PLM ☒	TEM ☐
6	↓		PLM ☒	TEM ☐
7	glaze		PLM ☒	TEM ☐
8	↓		PLM ☒	TEM ☐
9	↓		PLM ☐	TEM ☒
10	Shingle		PLM ☒	TEM ☐
11	↓		PLM ☒	TEM ☐
12	↓		PLM ☐	TEM ☒
			PLM ☐	TEM ☐
			PLM ☐	TEM ☐
			PLM ☐	TEM ☐
			PLM ☐	TEM ☐
			PLM ☐	TEM ☐
			PLM ☐	TEM ☐
			PLM ☐	TEM ☐
			PLM ☐	TEM ☐
			PLM ☐	TEM ☐
			PLM ☐	TEM ☐
			PLM ☐	TEM ☐
			PLM ☐	TEM ☐
			PLM ☐	TEM ☐
			PLM ☐	TEM ☐
			PLM ☐	TEM ☐
			PLM ☐	TEM ☐
			PLM ☐	TEM ☐

SCDES INSPECTOR LICENSE

